

This form is available electronically.

Form Approved - OMB No. 0560-0125

CRP-1 F Addendum
(03-21-06)

U.S. DEPARTMENT OF AGRICULTURE
Commodity Credit Corporation

1A. State Code 20	1B. County Code 107
2. Contract Number 749	
3. Farm Number 0004154	

CRP-1 MODIFICATION TO EXTEND THE CONTRACT EXPIRATION DATE FOR 4 Year

4. TERMS TO EXTEND EXPIRATION DATE OF THE CRP-1 CONTRACT

This contract modification is entered into by the Commodity Credit Corporation (CCC) and the undersigned participant(s) of the Conservation Reserve Program (CRP) contract in Item 2 above.

By signing this contract modification, the participant(s) and CCC agree:

to extend the expiration date of the CRP contract identified in Item 2 above for the period from **October 1, 2010 through September 30, 2014**

to comply with the terms and conditions of the cited contract as contained in the corresponding CRP-1, CRP-1 Appendix, and any addendum thereto.

to extend the lifespan of all CRP practices established for the contract identified in Item 2 above for 4 years longer than indicated on AD-245, page 2 or for 4 years longer than was agreed to under other extension provisions.

that the benefits under this CRP-1 Contract for the extended period shall not be available to persons whose adjusted gross income exceeds \$2.5 million annually as determined under the standards set out in the regulations at 7 CFR part 1400 and provided for at 7 CFR 1410.44.

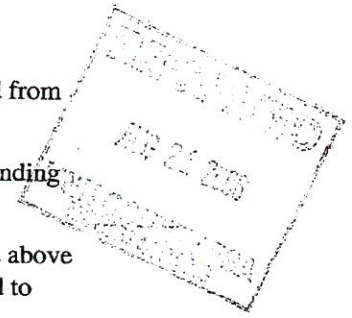

It is so agreed and understood.

Participant's Name (Printed) Richard Dale Miller	Participant's Signature <i>Richard Dale Miller</i>	Date (MM-DD-YYYY) 8/17/06
Participant's Name (Printed)	Participant's Signature	Date (MM-DD-YYYY)
Participant's Name (Printed)	Participant's Signature	Date (MM-DD-YYYY)
Participant's Name (Printed)	Participant's Signature	Date (MM-DD-YYYY)

5. Signature of CCC Representative <i>Robert Stainbrook</i>	Date (MM-DD-YYYY) 8-24-06	6. County FSA Office Name and Address (Including ZIP Code) LINN COUNTY FARM SERVICE AGENCY 431 SPRUCE ST MOUND CITY, KS 66056-4006 Telephone No. (Including Area Code): (913)795-2940
--	------------------------------	---

NOTE: The following statement is made in accordance with the Privacy Act of 1974 (5 USC 552a) and the Paperwork Reduction Act of 1995, as amended. The authority for requesting the following information is 7 CFR Part 1410. The information will be used to modify the CRP-1 contract by extending the expiration date for 1 year. Furnishing the requested information is voluntary. Failure to furnish the requested information will result in loss of benefits. This information may be provided to other agencies, IRS, Department of Justice or other State and Federal Law enforcement agencies and in response to a court magistrate or administrative tribunal. The provisions of criminal and civil fraud statutes, including 18 USC 286, 287, 371, 641, 651, 1001, 15 USC 714m, and 31 USC 3729, may be applicable to the information provided.

According to the Paperwork Reduction Act of 1995, an agency may not conduct or sponsor, and a person is not required to respond to, a collection of information unless it displays a valid OMB control number. The valid OMB control number for this information collection is 0560-0125. The time required to complete this information collection is estimated to average 5 minutes per response including the time for reviewing instructions, searching existing data sources, gathering and maintaining the data needed, and completing and reviewing the collection of information. RETURN THIS COMPLETED FORM TO YOUR COUNTY FSA OFFICE.

The U.S. Department of Agriculture (USDA) prohibits discrimination in all its programs and activities on the basis of race, color, national origin, age, disability, and where applicable, sex, marital status, familial status, parental status, religion, sexual orientation, genetic information, political beliefs, reprisal, or because all or part of an individual's income is derived from any public assistance program. (Not all prohibited bases apply to all programs.) Persons with disabilities who require alternative means for communication of program information (Braille, large print, audiotape, etc.) should contact USDA's TARGET Center at (202) 720-2600 (voice and TDD). To file a complaint of discrimination, write to USDA, Director, Office of Civil Rights, 1400 Independence Avenue, S.W., Washington, D.C. 20250-9410, or call (800) 795-3272 (voice) or (202) 720-6382 (TDD). USDA is an equal opportunity provider and employer.

1. ST. & CO. CODE & C/D 20-107	2. SIGN-UP NUMBER 20
3. CONTRACT NUMBER 749	4. ACRES FOR ENROLLMENT 67.0
5. FARM NUMBER 4154 1415 2154	6. TRACT NUMBER(S) 2417
8. OFFER (Select one) STANDARD ENVIRONMENTAL PRIORITY	9. CONTRACT PERIOD FROM (M/D/Y) TO (M/D/Y) 10-01-2000 09-30-2010

CONSERVATION RESERVE PROGRAM CONTRACT

7. COUNTY OFFICE ADDRESS AND PHONE NO. (area code)
Linn County Farm Service Agency
PO Box G
Mound City, Kansas 66056 (913) 795-2940

THIS CONTRACT is entered into between the Commodity Credit Corporation (referred to as "CCC") and the undersigned owners, operators, or tenants (who may be referred to as "Owner", "Operator", and "Tenant", respectively) on the farm identified above. The undersigned person or persons may hereafter collectively be referred to as "the Participant." The Participant agrees to place the designated acreage into the Conservation Reserve Program ("CRP") for the stipulated contract period from the date the Contract is executed by the CCC or other use set by CCC. The Participant also agrees to implement on such designated acreage the Conservation Plan developed for such acreage and approved by the CCC and the Participant. Additionally, the Participant and CCC agree to comply with the terms and conditions contained in this Contract including the Appendix to this Contract, entitled Appendix to CRP-1, Conservation Reserve Program Contract (referred to as "Appendix"). By signing below, the Participant acknowledges that a copy of the Appendix for the applicable sign-up period has been provided to such person. Such person also agrees to pay such liquidated damages in an amount specified in the Appendix if the Participant withdraws prior to CCC acceptance or rejection. The terms and conditions of this contract are contained in this Form CRP-1 and in the CRP-1 Appendix and any addendum thereto. BY SIGNING THIS CONTRACT PRODUCERS ACKNOWLEDGE RECEIPT OF THE FOLLOWING FORMS: CRP-1; CRP-1 Appendix and any addendum thereto; CRP-2; and if applicable, CRP-15 and CRP-1 Continuation.

10. OFFER FOR PERMISSION TO ALLEY CROP

In order to participate in CRP under CP19, Alley Cropping, I/we submit an offer of \$ _____ per acre reduction, from the amount specified in item 11A, in the annual rental payments for permission to produce agricultural commodities on eligible acres in accordance with the provisions for alley cropping set out in the applicable regulations. I/we understand that for each year of the CRP contract the annual rental payment will be reduced by the amount agreed to above, which reduction must be a reduction of at least 50 percent in the annual rental payment.

11A. Rental Rate Per Acre	X \$ 57.00	12. Identification of CRP Land				
B. Annual Contract Payment	\$ 3819	A. Tract No.	B. Field No.	C. Practice	D. Acres	E. Total C/S
C. First Year Payment	\$	2417	4	CP2 Native	4.5	203
<i>(Item 11C applicable only to continuous signup when the first year payment is prorated.)</i>		2417	5A	CP25	6.7	335
		2417	5B	CP2 Native	32.1	1445

13. OWNERS, OPERATORS, AND TENANTS

A. OPERATOR NAME AND ADDRESS		SOCIAL SECURITY NUMBER	
		SIGNATURE	DATE
B. OWNER NAME AND ADDRESS		SOCIAL SECURITY NUMBER	
Richard Dale Miller 15521 Overbrook LN Stanley, Ks. 66224	1.000 %	514-48-2061	2/11/00
C. NAME AND ADDRESS		SIGNATURE	DATE
		SOCIAL SECURITY NUMBER	
		SIGNATURE	DATE

14. CCC USE ONLY - Payments according to the shares are approved.
SIGNATURE OF CCC REPRESENTATIVE: Edward M. Drew
DATE: 8-18-2000

NOTE: The following statement is made in accordance with the Privacy Act of 1974 (5 USC 552a) and the Paperwork Reduction Act of 1995, as amended. The authority for requesting the following information is the Food Security Act of 1985, (Pub. L. 99-198), as amended, and regulations promulgated at 7 CFR PART 1410 and the Internal Revenue Code (26 USC 6109). The information requested is necessary for CCC to consider and process the offer to enter into a Conservation Reserve Program Contract, to assist in determining eligibility, and to determine the correct parties to the contract. Furnishing the requested information is voluntary. Failure to furnish the requested information will result in determination of ineligibility for certain program benefits and other financial assistance administered by USDA agency. This information may be provided to other agencies, IRS, Department of Justice, or other State and Federal Law enforcement agencies, and in response to a court magistrate or administrative tribunal. The provisions of criminal and civil fraud statutes, including 18 USC 286, 287, 371, 651, 1001; 15 USC 714m; and 31 USC 3729, may be applicable to the information provided.

Federal Agencies may not conduct or sponsor, and a person is not required to respond to, a collection of information unless it displays a currently valid OMB control number. Public reporting burden for this collection of information is estimated to average 4 minutes per response, including the time for reviewing instructions, searching existing data sources, gathering and maintaining the data needed, and completing and reviewing the collection of information. Send comments regarding this burden estimate or any other aspect of this collection of information, including suggestions for reducing this burden, to Department of Agriculture, Clearance Officer, OIRM, (OMB No. 0560-0125), STOP 7630, Washington, D.C. 20250-7630. RETURN THIS COMPLETED FORM TO YOUR COUNTY FSA OFFICE.

This program or activity will be conducted on a nondiscriminatory basis without regard to race, color, religion, national origin, age, sex, marital status, or disability.

Original - County Office Copy Owner's Copy Operator's Copy NRCS Copy

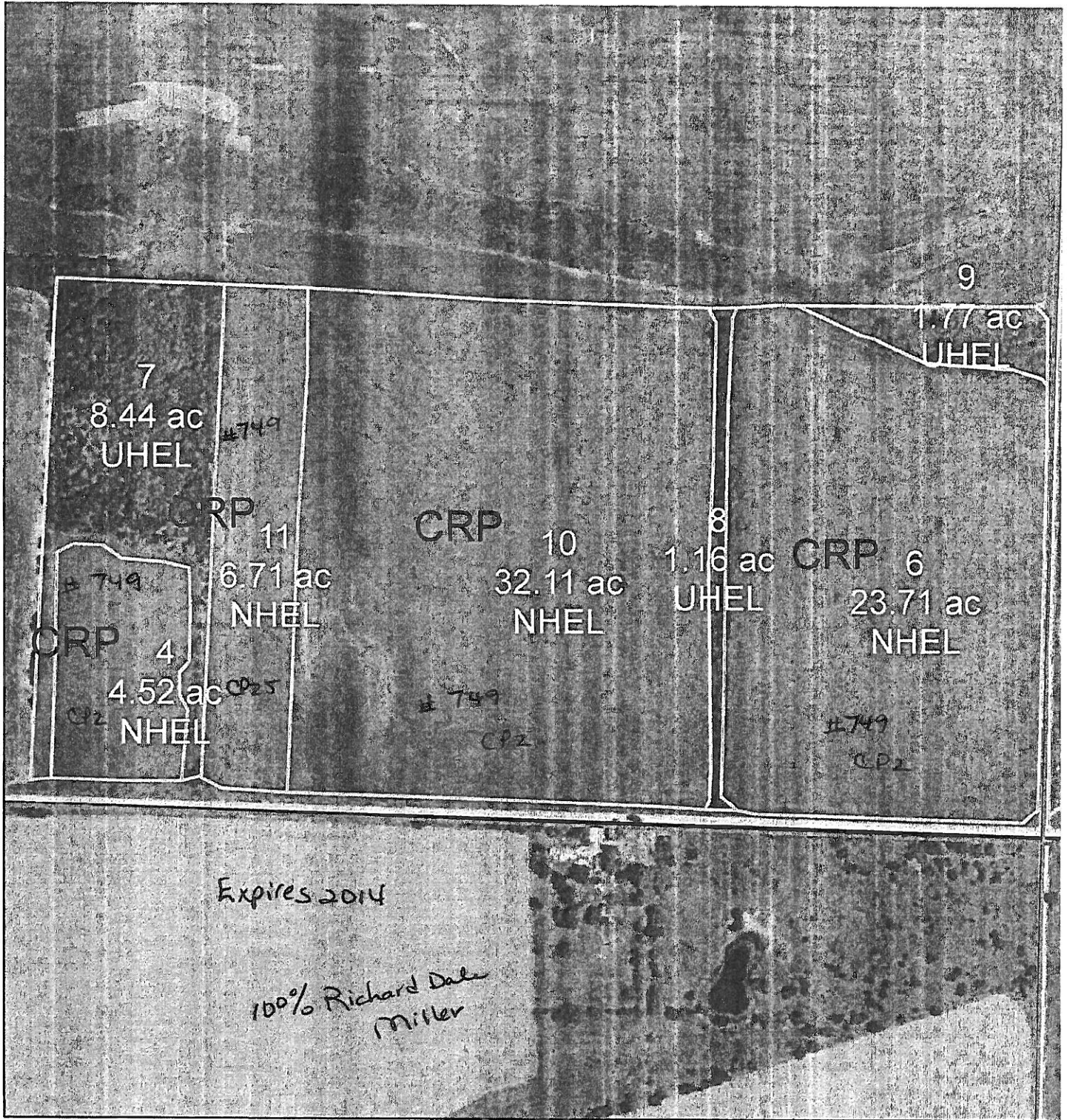

United States Department of Agriculture
Farm Service Agency

May 12, 2014

Farm: 4154
Tract: 2417

Linn County, KS

1:4,269



Disclaimer: Wetland identifiers do not represent the size, shape or specific determination of the area. Refer to your original determination (CPA-026 and attached maps) for exact wetland boundaries and determinations, or contact NRCS.